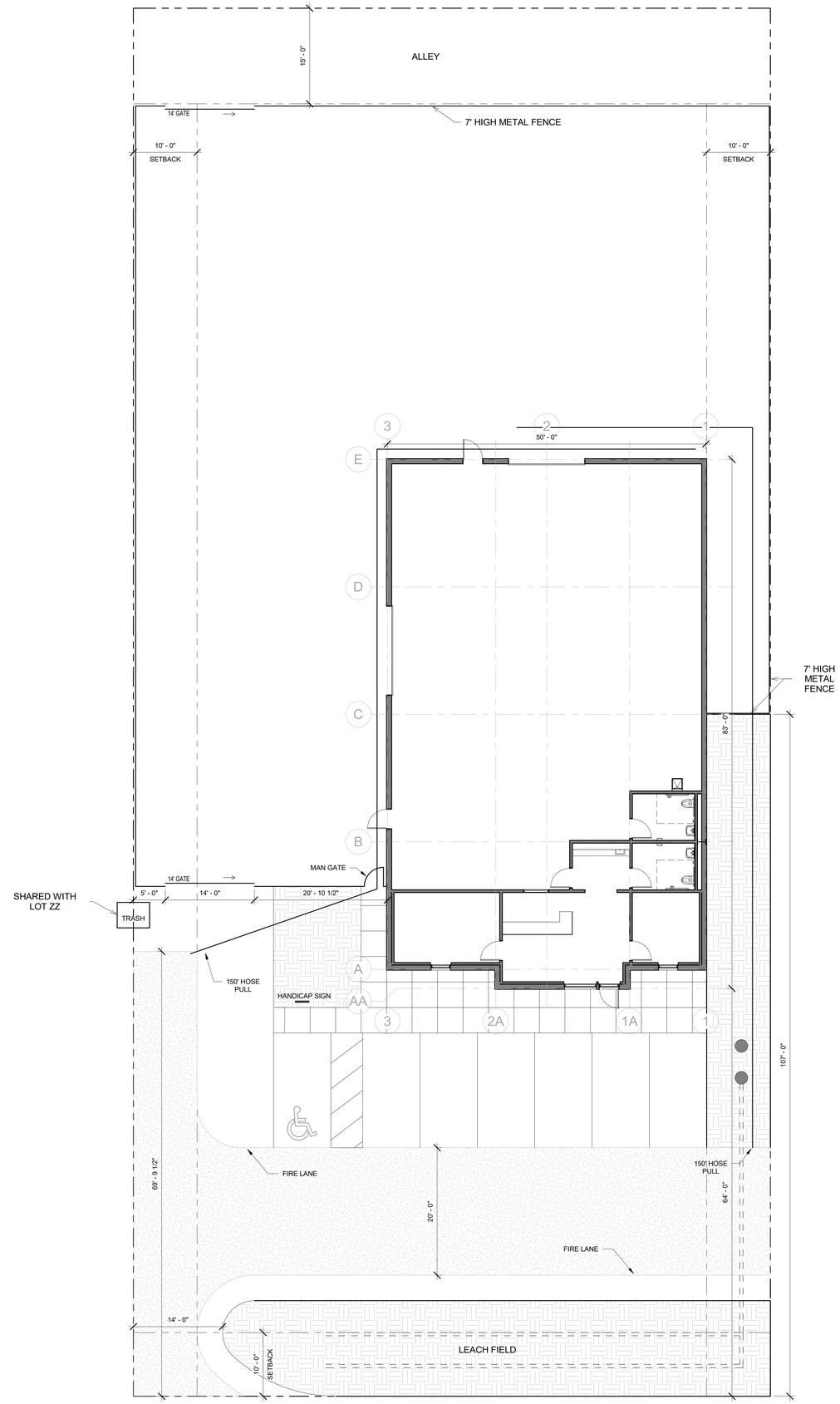

1 ARCHITECTURAL SITE PLAN
1/8" = 1'-0"

3 AXIS ARCHITECTS
806.777.7489
INFO@3AXISARCHITECTS.COM
3AXISARCHITECTS.COM

WEST BUSINESS PARK - LOT ZZ

Project for :
JAKE GOERTZEN

Plan Use Agreement

By using these plans builder/owner agrees to the following. These plans are the property of 3 Axis Architects and are not to be traced, reproduced, or reused for construction without written concent of 3 Axis Architects. Builder / Owner shall check and verify all drawings prior to construction.

SUBMITTAL	DATE

Project Number	22016.5
Date	10.05.22
Scale	1/8" = 1'-0"

SITE PLAN

A1.00